OVER 2,000
Richmond Families
Receive The News
Every Morning

Richmond News

The masses of the people are for
THE NEWS
Produces Results
For Live-Wire
Advertisers

PUBLISHED DAILY

OFFICIAL LABOR PAPER

VOLUME XIII — RICHMOND NEWS, RICHMOND, CALIFORNIA, SATURDAY MORNING, AUGUST 7, 1920 — NUMBER 184.

WAR IMMINENT IN EUROPE REPORT

Latest Developments in the Russian-Polish Situation Indicate That the British Lion Is Going to Bare His Claws Against the Russian Wolf—Noted General to Aid Polish Army Reorganization.

PARIS, Aug. 6.—The Temps correspondent at Warsaw telegraphs that General Maxime Weygand, assistant to Marshal Foch, has said he would consent to assume supreme command of the Polish Forces and take the responsibilities for their military operations. General Weygand expressed the opinion to the Polish government that the military situation is far from hopeless, the correspondent says.

ENGLAND DECIDES TO ACT

LONDON, Aug. 6.—It was semi-officially reported today that the British Cabinet has decided to take action against Russia, which virtually amounts to war. Premier Lloyd George considers that the Bolshevists have broken faith in continuing their advance against Poland, it was stated.

Preparations for aiding Poland have been ordered rushed, according to this information. The blockade will be re-established and munitions will be sent if the plan decided on is gone through with.

The reported plan calls for the Soviet government to be notified that British aid will continue to be sent to Poland until it is certain that Russia will grant Poland a just peace, after which the sending of this assistance will be stopped.

The Cabinet was in session throughout the morning.

RUSSIA'S NOTE RECEIVED

Leo Kamenoff, Russia's representative here, last night decoded his government's reply to the latest British note, which was a virtual demand for a statement of the Reds' "purpose in invading Poland and their attitude toward the proposed London conference to bring about peace between Russia, Poland and adjacent countries." This note was to be delivered to the foreign office today.

In well informed quarters it was stated that the note announced Russia had a right to make a separate peace with Poland and intended to to do so, and that Russia agrees to participate in a general peace conference in London later, but will refuse to deal with representatives of the border states, especially General Wrangel of the Crimea; that Russia has the right to continue its drive on Warsaw until the armistice has been signed, after which the offensive will be halted, and that Krassin and Kehenoff are

(Continued on Page Three.)

BRIEFLY SET FORTH

North of Ireland had better button up that Ulster.

We all favor labor—for the other fellow.

Sir Lipton is a good sport. Bring on the tea!

There are more coal investigations in sight than coal.

New York man steaels $10,- worth of shoes. Huh! That's not many.

If Mex grafters are killed off the country will be depopulated.

The voter will soon sigh for a lodge in some vast wilderness.

The politician cares more for expediency than principle.

Will the rolling-pin now proceed to smash the steam roller?

In peace settlement with France in 1871 Germany showed no mercy.

Some are born great and others are born in Ohio.

FREDERICH MAY BE DEPORTED SAY POLICE

Charles Frederick, eccentric boatman, who was recently arrested here charged with the theft of $50,000 worth of plans from the Hitchcock machine shops will be invetigated by the United States immmigration authorities, according to the Richmond police.

The immigration authorities at Angel Island have notified the police here that they will look into the case, and that if the evidence justifies, Frederick will possibly be deported. Frederick is said to be a Russian subject, though he has been a resident of the United States for 18 years. He is now in the county jail at Martinez awaiting trial, having failed to raise the $10,000 bond fixed by Justice of the Peace Roth at his arraignment here.

When arrested Frederick alleged that he stole the plans in retaliation for the loss of two dogs, which he believed had been stolen or kiled by Charles Hitchcock proprietor of the machine shop.

The plans stolen included drawing of a new tractor, which had not yet been patented by Hitchcock.

WOW!

Gasoline prices will take another jump when the new rail rates go into effect, oil company officials said yesterday.

By an error in Stiefvater's advt. we made him offer fourteen cans of milk for a dollar instead of four, of some certain kind, and the crowd nearly mobbed both Julius and Andy with orders.

Dan Rierdan was all over town yesterday, looking at the candidate cards and trying to figure out which one ate the pickles and drank the buttermilk. He asked Kueffer if it was him, but Erney said not guilty.

OAKLAND WILL AID HARBOR PROJECT

Oakland Chamber of Commerce Takes Definite Steps to Work Out Plan for Harbor Development—Oakland to Oppose Ferry Raise—Bay Cities Merger Being Discussed.

OAKLAND, Aug. 6.—Definite steps were taken today by the Oakland Chamber of Commerce toward working out a comprehensive plan for harbor improvement.

Rufus J. Jennings, J. J. cElroy and Dr. W. W. Mayhew, a special sub-committee of the harbor development committee, met in Jenning's office in the morning to go over the budget requests of the department of public works. The appropriations asked by Commissioner Soderberg total $672,000, and to cover various improvement projects.

The two which met with particularly favorable comment were the plans for beginning a series of "saw-tooth" piers extending from the quay at the foot of Clay street, and a warehouse to be erected on the same property.

The committee was of the opinion that in view of the present demand in Oakland for warehouses and small manufacturing properties, the projected building would be a money-maker from the start and would pay for itself in about ten years.

The first unit of the "saw-tooth" piers would be necessary to port development in the estuary, in the opinion of the committee, and this pier could be so arranged that easy connections with the transcontinental railroads could be made direct to ship side.

The sub-committee will make its report to the harbor development committee in time for strong representation to be made to the City Council in regard to the budget allowance to be made for harbor development.

OAKLAND WILL OPPOSE RAISES

Oakland will oppose any increase in ferry fares and commutation books, according to Attorney Leon Gray, representing that city at the hearing before the Railroad Commission at which California common carriers are trying to have California freight and passenger rates increased in accordance with the 20 per cent increase recently granted by the Interstate Commerce Commission.

Gray said Oakland would object if it appeared that residents of that city would be forced to pay more fare simply because the railroad had to make up a deficit that had been piled up somewhere else.

H. C. Booth, representing the Southern Pacific and other carriers, in his opening statement declared his companies would expect the commission to grant an increase in fares not only to Oakland and Sausalito, but down the peninsula as well.

"The wording of the Interstate Commerce Commission ruling is

(Continued on Page Three)

ONE BABY A DAY, PROUD RECORD OF RICHMOND FOR A YEAR

Richmond continues to maintain its lead as a manufacturing center. Among its other products for the last fiscal year was 365 babies born here in 365 days. That makes an average of a baby a day for Richmond.

The late lamented Colonel Roosevelt was a great devotee of race production, and a great antagonist of race suicide. Were "Teddy" alive today it would be up to him to compliment the city. Richmond people are great believers in "home industry." The vital statistics are an indication of how firmly Richmond people not believe in "home industry," but how consistently they practice it.

So far, a check up on the sex of the newcomers has not mond people not only believe in that there is an equal number of Fresidents and future "First Ladies of the Land" in the 1920 crop.

SAYS GOOD WORDS FOR CANDIDATE KUEFFER

The Concord Transcript, of which Miss Katherine Burke is editor, looks over the field and has a few kind words to say about all the candidates. Speaking of our Mr. Kueffer she says:

"As the time for the primary election, August 31, draws near the political pot is warming up and bids fair to soon reach the boiling point.

"The principal interest centers in the race for the office of Assemblyman, there being four candidates in the field for the Republican nomination.

"F. H. Kueffer, one of the four, was in town Tuesday and says he has traveled all over the county and feels confident that the voters will choose him as their next Assemblyman. He has been President of the Richmond Chamber of Commerce for several years, is a prominent banker and busines man of Richmond, is a most agreeable and able gentleman, and, to be slangy, if looks count, he is "there with the goods.'"

Noted Musician at Wesley Church

Mrs. Elsie Hughes, graduate of the London Academy of Music and a medalist, now living in Palo Alto, is visiting with Rev. Paul Little and family. Mrs. Hughes will play at the Wesley Church next Sunday evening, and as she is a musician of rare talent a treat is in store for music lovers of this city.

Gasoline Price Advances Here

An increase of three cents a gallon was announced yesterday by the Standard Oil Company for its local service station. The former price was 23½ cents and it is now 26½ cents per gallon.

The restrictions on the amount that can be purchased have not been lifted.

Subscribe for the DAILY NEWS.

LABOR STRONG FOR SHARKEY ELECTION

Contra Costa Building Trades Council Unanimously Endorses Candidacy of Senator Will R. Sharkey—Body Lauds Friendship Shown to Labor by Present Senator—Sharkey Against Japanese.

Another big boost was given the candidacy of Senator Will R. Sharkey at the meeting of the Contra Costa Building Trades Council, when that body unanimously endorsed his candidacy for the Senate. The endorsement of the Contra Costa Building Trades Council will prove a powerful factor in Mr. Sharkey's candidacy. This endorsement means that the workingmen of this county will practically vote as a unit for Sharkey, and with this condition prevailing Sharkey's selection is almost assured. The resolution follows:

"Whereas, The American Federation of Labor has advised and recommended to all locals of organized labor that during the political campaign of 1920 that union workers should support their friends and punish their enemies at the polls, and,

"Whereas, The Hon. Will R. Sharkey, who has represented Contra Costa county in the legislature of California for the past three sessions has shown his friendship for organized labor by voting and working on the floor of the legislature for such bills advanced by organized labor as the Anti-Injunction bill, amendments to the workmen's compensation act, the eight-hour law for women, the child labor bill, and other measures; and,

"Whereas, In the session of 1919 he actively supported the Anti-Japanese legislation and has been actively engaged in the circulation of the initiative petitions directed against the ownership of agricultural lands by aliens not eligible to citizenship; therefore be it

"Resolved, That the Contra Costa Building Trades Council in regular session assembled, reiterates its friendship for Will R. Sharkey and urges all members of organized labor to work for and to vote for Will R. Sharkey at the coming primary election of August 31, 1920.

"J. C. Thornton, 642.
"O. W. Frederickson, 2046.
"George King, 3104.
"H. T. Miller, 642.
J. O. Dahl, 343.

"Accepted and ordered concurred in by the Contra Costa County Building Trades Council, August 5, 1920.
(Seal) "J. O. Dahl, Sec'y."

Rev. H. B. Hadlow, who has been absent from his church during the last three Sundays, enjoying a vacation, is back home again and resumed his duties. He will occupy his pulpit next Sunday.

Mrs. L. O. Foster and granddaughter of Roberts, Wis., who have been visiting Mrs. F. E. Adams and Mrs. Downs, left yesterday morning for Nebraska, where they will visit friends on their way home.

FLOATING SMILES

The chauffeur had been haled into court for speeding and running down a pedestrian.

"Your Honor," said the chauffeur, "it was all my fault. The pedestrian was not to blame."

And the poor judge dropped dead.

MADE A HIT

Judge: You say this man was at the performance last night and that he took aim and fired an egg at you?

Actor: Yes, your Honor.

Judge: And was it bad?

Actor: The egg was, your Honor, but the aim was not.

MANY TRY IT

What's the use of cussing so continuously?"

"The darned auto won't go."

"Well, you can't run it by lung power."

CHAMBERS TALKS AT ROTARY CLUB

State Controller John S. Chambers, in a splendid address before a good attendance at the Rotary Club luncheon in Richmond yesterday, held forth upon "The Business of Government," and his remarks were keenly listened to by the Rotarians and their friends. The luncheon was at the Richmond Club House. Dr. C.L. Abbott gave a "high light" account of his life, and it proved extremely interesting. Percy J. Neal led in the community singing.

Among other things, Chambers said:

"Much is heard these days about more humanitarianism in government and the greater democratization of industry, which is well; but not nearly so much is being heard about better business methods in government. Yet such better business methods mean more humanitarianism and democratization. Both are based upon enlightened vision, and humanitarianism and democratization go hand in hand with enlightenment.

"Without better business methods neither a government nor an industry can function fully. Poor business methods mean confusion, additional expense and unnecessary taxation.

"The nation needs thrift, based upon individual, industrial and governmental thrift, Thrift means wise spending and wise saving, and it is one of the chief duties of the government to set the right kind of an example in the matter of expenditures. overnment is an insti-

(Continued on Page Four.)

INDUSTRIES TO PAY FOR HARBOR

The Proposed Bond Issue of $400,000 Entails No Expense Upon the Present Citizens of Richmond Whatever—Taxes of Coming New Factories Will Pay It Ten Times Over.

When one comes to think over the proposed harbor improvements and the bond issue therefor, there is nothing to it at all, as far as an expense to the present inhabitants of Richmond are concerned.

Proctor & Gamble alone, with the big industry they are now about to build and operate here, will pay into the city treasury enough taxes each year to more than take care of the interest on the bonds, and pay them off at the end of twenty years when they fall due. And as there are several other large industries ready to come here if the harbor work is continued, the amount of tax money they will turn in each year offsets the expense of Richmond's harbor work cost ten times over. Among the large concerns coming here this fall, toa site adjacent the Municipal Harbor, which they have already bought and more than half paid for, is the Natural Products Company, and plans for their four-story building, a very large one, are now in the hands of San Francisco architects.

The same is applicable to the extension of the wharf. It will cost $150,000, bonds being sold to raise the money. Immediately the building is enlarged, all the ships it can possibly handle are ready today to come, and will come, and the amount they will pay to the city for warehouse charges, dockage and other fees and charges will take care of the bonds dozens of times over and over.

It is all merely a question of providing the facilities which will bring in the industries and the ships, both of which are now ready and anxious to come, and letting them pay off the bill by the added business for the city, which they create and pay into the treasury. That is all there is to it.

OUR NEIGHBORS BUSY

OAKLAND, Aug. 6.—Appointment of a committee to ask Colonel Winslow of the United States army engineering corps, for several hundred thousand dollars of the congressional rivers and harbors appopriation, to be expended on the

(Continued on Page Four.)

Save While the Sun Shines

then when the "rainy day" comes you'll find your bank book your best umbrella in protecting you from adversity's storms. Open a bank account now with the Mechanics Bank; you'll be delighted to see how rapidly your money accumulates in this way. We pay 4 per cent interest on savings deposits.

MECHANICS BANK
"At the Sign of the Clock"
Macdonald Avenue at Eighth Street

A Safe Foundation

If the man on whom Dame Fortune smiles today has not learned to conserve the fruits of success, he will find himself stranded tomorrow, unable to keep up in race.
Thrift is the only safe foundation for permanence in material success.

BANK OF RICHMOND
POINT RICHMOND

- More Pay -

SAVE it for Emergency or Opportunity.
Emergency may come—sickness, death, accident, loss of position, trouble.
Opportunity may come—chance to buy a home, go into business, or make a good investment.
Good bonds, we believe, are a splendid buy now and we can help you to purchase them on the monthly installment plan.
Come in and talk it over with us.

FIRST NATIONAL BANK
MEMBER FEDERAL RESERVE SYSTEM
RICHMOND SAVINGS BANK
(SAVINGS)
SIXTH AND MAC DONALD

Professional Cards

J. N. LONG
Plastering Contractor
Estimates Furnished
327 21st St. Phone Rich. 1042

Phone Richmond 429
BERT CURRY
Undertaker and Embalmer
332-336 11th St., near Macdonald

C. A. ODELL
Attorney-at-Law
607 Macdonald Ave., Richmond
Phone 422

Phone Rich. 425. Open Evenings
DANIEL BARTON
Attorney-at-Law
Notary Public, Damages, Probate, Land, Mining, My Specialties
607 Macdonald Ave., Grant Bldg.

ZEB KNOTT
Contract Painter
Dealer in
Wallpaper, Paints, Glass

Miss K. Shanahan
Public Stenographer
Telephone 161
1002 Macdonald Ave.

Robert E. Coffey
INSURANCE
NOTARY PUBLIC
Telephone 161
1002 Macdonald Ave.

NOTARY PUBLIC—I make and acknowledge all kinds of legal papers, war risk insurance converted, deeds, mortgages, contracts, leases, etc.; houses to rent; fire insurance H. G Stidham, 163 Washington Ave Phones: Office 568, Residence 920. 36tf

WILSON & DONNELLY
Funeral Directors
727 Macdonald Avenue
Successors to E. B. Smallwood
Aubrey Wilson, Manager
Mrs. N. V. Wilson
Lady Attendant
Ambulance Service. Ph. Rich. 113

FRATERNAL CARDS

SONS OF ST. GEORGE—Gladstone Lodge, No. 533. Meets first and third Tuesdays at Moose Hall at 8 o'clock p. m. B. Banner, secy.; R. F. D. Box 147, Richmond. H. Ibbotson, pres.

ODD FELLOWS—Eclipse Lodge No. 403, I. O. O. F., meets every Monday night in Bank Hall, Eighth street and Macdonald avenue. L. C. Stotelmeyer, Noble Grand; phone Richmond 78. Harry Summerville, Recording Secretary; phone 48-L-1.

WOODMEN OF THE WORLD—Log Cabin Camp No. 637 meets every Monday in W. O. W. Hall, 707 Macdonald avenue. Clerk, H. L. Springer, 101 Ohio avenue.

KNIGHTS OF PYTHIAS—Richmond Lodge No. 13 meets at Pythian Castle, on Fifth street, every riday night. Visitors always welcome. A. W. Parker, C. C.; F. G. Blackhart, K. of R. and S. School of Instruction for Pages August 9, 10, 11 and 12; Esquire Rank, August 13, 20 and 27.

Good Cooking — Prices Reasonable
LIBERTY CAFE
714 Macdonald Avenue
L. Bernet J. Jacquemet
Proprietors

C. J. LAMBRECHT
DEALER IN
FEED AND FUEL
OFFICE 2228 Macdonald Ave.
Phone Richmond 1058
Buy Coal now for winter and save money
2228 Macdonald Phone 1058

Joe Baker Buys Pretty New Home

Joseph Baker, well known Richmond pioneer, has just taken possession of the pretty home on Chanslor avenue and Seventeenth street. Joe and Mrs. Baker are having the home repainted and refitted and it will make them a very comfortable residence.

Subscribe for the DAILY NEWS.

Try the News for Job Printing.

The Richmond Daily News

SUBSCRIPTION PRICE
Six Months 3.00
Monthly
By Carrier ..... .50
Single Copies, 3c.

RICHMOND PRINTING & PUBLISHING CO., PUBLISHERS
F. J. HULANISKI ..... Editor and Manager
Entered at Richmond, Cal., Postoffice as Second Class Mail Matter
Phone Richmond 52 — 250 Sixth Street

THE PAPER OF THE WORKING PEOPLE

WAR OUTLOOK BAD

It is certainly distressing and disheartening to look out over the world now and note the wars going on and the more than terrible world conflict that is again threatened. What the outcome is to be, God knows. It looks black and bad from any standpoint.

Reference is made to the telegraphic news from Europe in the news columns of this issue. It is most disquieting. That a secret agreement exists between Russia and Germany for the destruction of Poland undobtedly is true. And if Russia and Germany and the German alies get together in this new war move, it is exceedingly doubtful if any power in the world could stop them.

Germany declares that if any attempt is made to transport troops or munitions through its territory against Russia it will consider it a new declaration of war.

High officials of Europe consider the situation today as grave as it was in 1914, and so it appears. As to whether the United States is to be drawn into it or not remains to be seen, but if it gets widespread it naturally would be.

A peace conference has been suggested by Lenine and Trotsky, conditioned, however, that it will not be held until after the annihilation of Poland. Warsaw is about to be taken by the Bolshiviki, whose soldiers have been promised that great and historic Polish city as loot, state the dispatches.

And that word LOOT expresses the terrible condition of all the world today, including America. Everybody is out for loot, the only difference between our country and Europe being that up to this time we have not added murder to the means of obtaining the loot, though about every other means is employed and more or less recognized, if not officialy, at east tacitly.

The whole world has gone rank, stark, raving crazy over loot.

England and France are today rushing armies, munitions and food to Poland, and will stop the onrush of Russian hordes or again engage in bloody conflict, the outcome of which no one can see or foretell. Germany, Prussia, Bavaria, Rumania, Austria, Hungary, Bulgaria, and all the other smaller countries which were in the other war must be drawn into this one unless something happens which cannot be foretold at this time. Russia has a vast population of four hundred millions, four times greater than America. In England and France eight million men have been killed and twice that number have been wounded and maimed.

If this war, now seemingly certain, culminates in another general European conflict, it must mean the utter destruction, murder and devastation of all Europe.

May God guide us all right in this terrible crisis.

Four years ago the Republicans tried to put over an iceberg, but it melted in the warmth of American temperature. Now it is a skimmed and watered milk offering, when the nation is demanding something with a wallop.

Whatever we may think of Tammany and its past, its determination to roll up 20z,000 majority for Cox is noble and grand. With a campaign impending we pat Tammany on the head; when the election is over, we clout her on the bean.

THINKOGRAPHS

Meals at all hours kill nearly as many Americans as war.

Fear of being found out is sometimes quite a help to conscience.

Very few are satisfied; a rich man envies a poor man his appetite.

No one with sensitive feelings should plan to make politics his life work.

Some of the suffragettes would rather capture a voter than a vote. They are entitled to both, broadly speaking.

The candidate of the Farmer-Labor party is a Salt Lake lawyer. What does a lawyer know about farming, or labor, either?

Senator Newberry fought hard to defeat the peace treaty. He also paid $800,000 for his senatorial seat. Any connection? Yaas, Vunce.

The Small Boy has made up his mind that when he gets to Congress he will repeal all this odious and tyrannical tax on ice cream cones.

Many a change in ways and ssytems are necessary nowadays to keep up with the onward rush of events, but changing wives is not one of them.

October, the month beautiful, is the despair of the poets, because "sober" is the only rhyme for it, and there's scarcely any poetry at all in "sober."

War floods the country with cheap dollars and piles up vast debts that must be liquidated with dear dollars, and labor ultimately bears the burden.

It is suspected that one reason why some merchants think that a window display takes the place of advertising is that the window show costs nothing.

The coal barons are so quiet and even-tempered that we almost suspect they have devised a scheme to sock it to us right when the first cold weather comes.

The politicians are deeply itnerested in scientific agriculture, particularly in the culture of plum trees. Also, the aforesaid pols. are firmly convinced that by careful soil study they can make two plums grow where one grew before.

Remember, the world is full of all kinds of troubles, and it is up to us individuals to rise above them. That is what brings out the good that is in us. We would not amount to much if everything was smooth and just as we would have it.

Someone wants to know what has become of the old-fashioned clergyman who used to wear a white necktie on all occasions. Well, last seen he was wearing overalls and a flannel shirt out in the garden, trying to stretch out his meagre salary to support his family.

Cheer up friends, there are lots of bright spots in the world, as well as mud-holes. And there are also quite a sprinkling of pretty good people around us, as well as bad ones. If the chronic kicker with the torpid liver should kill all the rest of mankind, he would not have anybody left to kick at.

The sole possible gain of any war must be a spiritual exaltation that may never be measured in terms of money. In another respect, war is incomputable waste accentuated by sorrow that can never be expressed in words, but only by the mute anguish of hearts that must drip and bleed until they cease to beat.

There are a great many kickers in this world; too many in fact; and they ought to look around occasionally for an opportunity to be cheerful. If a man is always looking for something to kick at, he can always find it, same as the chap looking for trouble is usually accommodated. The tumblebug that is everlasting rolling his little ball of manure around with his hind legs seldom sees anything but the obstructions in his path, and he is so busy at that he never gets time to lock up and admire the great universe around him, the warm sun, the golden moon, the songbirds or the flowers blooming along his trail.

LICENSED TO WED
Battazar Cantreras, 29, and Carmen Stanley, 19, both of Richmond.

DIVORCE SUIT FILED
Suit for divorce was filed in the Superior Court by Bondalene V. Humprey against Howard M. Humphrey. They are residents of Richmond

If you want a newly built bungalow home, modern in every way and at less price than you can build it, see W. J. Richards about those now being completed in Tappscott Park. Call at 915 Macdonald ave.

Subscribe for the DAILY NEWS.

Try the News for Jop Printing.

We Never Fall Down---

On prompt and efficient service or the furnishing of our thousands of pleased customers with the best meats obtainable in the West at prices conceded to be reasonable and just. You read of butchers' troubles elsewhere, but you never have any trouble getting what you want when you buy it at the

Richmond & Central Markets
510 MACDONALD AVE. 1130 MACDONALD AVE.
O. R. LUDEWIG, Prop.

Chiropractic Patients Get Well
606 MACDONALD AVENUE
HOURS: 1-5; 7-8, or by appointment.
PHONES: Office, Rich. 600; Residence, Rich. 333.
NATURE makes you feel better instantly when a competent Chiropractor adjusts you for chronic and acute diseases, in children and adults, at your home or at the office.
H. A. Brown, Chiropractor
CHIROPRACTIC PATIENTS GET WELL

A Word About Willard
There are no stacked cards around here. It's a square deal for everybody, every time and all the time. We're here to do the thing that will make you a dyed-in-the-wool Willard booster.
Willard Batteries with Threaded Rubber Insulation have been selected by 136 manufacturers of cars and trucks.
PIONEER BATTERY CO.
O. R. Alexander, Proprietor.
1117 Macdonald Ave.
Phone 80.

IN THE LEAD—

The Chinese Medicinal Herbs Constitute the oldest method of healing in the world. The wisdom of China has gone into the noble art of healing the sick. We apply these herbs to all ills and for many years have restored men and women to health, no matter what the ailment. No cost for consultation.
Office Houre—10 to 7.
Sundays—10 to 12.
Dr. Chan Sheong
901 CLAY ST., COR. NINTH. OAKLAND CALIFORNIA—PHONE OAK 5793

Phones, Richmond 823.
Crockett 146.
BURDON & KIRKHOUSE
Paperhangers, Signwriters, Painting Contractors
1426 Macdonald Ave, Richmond
Also at Crockett, Cal.

The New Gold Mine Restaurant
In Our New Location
509-511 MACDONALD AVENUE
Everything Up to Date
Sanitary Quick Service
Try Us

Subscribe for The News.

FOR COOKING AND HEATING USE
GAS
IT COSTS LESS
SEE THE NEW MODERN TIME AND LABOR SAVING GAS APPLIANCES AT YOUR DEALERS
Pacific Gas & Electric Co.
709 Macdonald Avenue Phone Rich. 861

New Industries
With one of the largest and most inportant industrial enterprises now coming to Richmond with an immense branch factory, another smaller, but also important, about to do likewise, and the harbor work to be undoubtedly recommended, the people of Richmond and all other people have every reason to believe that Richmond real estate will greatly enhance in value from now on. Many anticipate that Richmond will double in size and population within the next five years.
The Richmond Company
(Incorporated)
2234 MACDONALD AVE. PHONE RICH. 444

For any information regarding Richmond, write to the
New Richmond Land Company
GEO. S. WALL, President
Monadnock Building San Francisco
N. RUBCIC, Richmond Agent
Vernon and Filbert Sts. RICHMOND, CALIF.
—Bargains In Richmond Homes

Money to Loan
Upon approved security, at banking interest
John Nicholl Co.
LAND OWNERS
Oakland Offices—488 Ninth Street.
Richmond Offices—707 Macdonald Ave.
or GEO. LEE, Representative

Don't Go on a Vacation Without a Kodak!
Our stores are the recognized headquarters for everything in the Kodak line, including development of the pictures.
And speaking of vacations, the man will want some cigars and tobaccos and the lady a couple of boxes of candy, and in both these lines we shine, with best qualities made.
LA MOINE DRUG CO.
SIXTH & MACDONALD PHONES 15 and 1477 (TWO STORES) NINTH & MACDONALD PHONES 18 and 1097

WE ARE RUSHING
Work on our new building, and will soon be therein, and in the meantime we are prepared to furnish on short notice anything and everything in the line of Plumbing Supplies or Plumbing Work.
Spiersch Brothers
PLUMBERS AND SHEET-METAL WORKERS
25 Park Place Phone Richmond 868

War Imminent In Europe Report

(Continued From Page One.)

empowered to act for Russia and sign peace in the proposed London conference.

REPLY HELD EVASIVE

Officials who favored allied intervention hold that Russia's note was evasive.

The country today was experiencing a nervous tension similar to that of 1914, when the question of peace or war hung in the balance. The Daily Chronicle declared that British naval commanders had been ordered to resume the blockade of soviet Russia. The North Sea squadron has already been ordered to the Baltic to start blockade operations, the Daily Herald said it was informed. Steps have already been taken to mobilize the entire navy, according to the Evening News.

LABOR STARTS FIGHT

Laborites and other opponents of allied intervention started a vigorous fight today for a "hands off" policy. Arthur Henderson, the labor leader, telegraphed labor organizations throughout the country, urging that they stage demonstrations against intervention or the sending of munitions to Ireland. He also suggested that laboring men demand immediate peace negotiations with the Bolshevists.

The Evening Standard says it learns the Soviet note, presented to the British ministry today, is unsatisfactory, but acceptable insofar as it concerns the proposed London peace conference.

According to the Times, the note says the Bolshevists are entitled by military and international law to continue their advance until an armistice is concluded. They are, however, prepared to sign an armistice and cease hostilities immediately the Polish delegates return to the appointed place with power to arrange an armistice and peace.

The answer says it is felt this action is necessary because the Bolshevists fear that without such an undertaking armistice negotiations might be prolonged merely to enable Poland to receive reinforcements.

The answer further points out, says the Times, that the Soviet government is prepared to offer Poland terms, including independence and wider boundaries, than are provided in the treaty of Versailles.

The Soviet government declares that its delegates in London are empowered to sign a peace with Great Britain or any other entente power, but that a separate peace with Poland is insisted upon.

REDS REFUSE TO HALT

LONDON, Aug. 6.—The Russian Soviet's reply to Great Birtains call for a halt of the Bolshevik advance in Poland is a refusal, according to the London Times. The newspaper says the ground taken is that the armies would not obey an order to halt and will only be content when they reach Warsaw, which has been promised to them fot loot.

The Soviet government repeats its willingness to join the proposed London conference, but refuses to agree to the admission to it of any of General Wrangel's representatives or other Russians fighting the Soviet.

Baldwin Starts New Place Here

An automobile sales yard where used cars are to be displayed is being opened by J. B. Baldwin of the Richmond Auto Exchange, at Macdonald avenue and First street. The yard is to be in charge of J. B. Kindig. Baldwin has developed quite an extensive industry in used cars, and his new yards will give ample opportunity for display.

POLICE ON TRAIL

The police are on the trail of the parties who recently ran down Charley Weston, a delivery boy of the LaMoine Drug Co., and so injured him that he has been confined to his bed since. The lad was riding a bicycle at the time and the parties who ran him down and injured him were in a Dodge car. If they will call at the police station and report they will save themselves trouble and expense, as a party has been found who took down the number of the car at the time of the accident.

Chambers Talks at Rotary Clubs

(Continued from Page One)

tution to live under and not on."

Chambers urged study and understanding, that criticism of the cost of government might be placed upon an intelligent basis. Expenditures were bound to increase with time; but with more population and more wealth the individual burden should be held down. If the government was efficiently administered and unwise functions avoided this could be done. In criticising conditions, Chambers said people should distinguish, for example, between expenditures directly authorized by themselves, as bond issue, and those that come through the action of the legislature and the governor. And sometimes the latter are based upon the tacit approval of the people as indicated by their votes at the polls. There is plenty of room for just criticism because of unwise expenditures and lack of business efficiency, without doing injustice.

Referring to California, Controller Chambers said that we needed uniform accounting for states, counties and cities, an expenditure limitation law for the three groups, budget systems and administrative reorganization insofar as the state is concerned, through consolidation and simplification. California had, he asserted, a good, workable, practicable budget. It could be improved upon and should be. The State lacked entirely expenditure limitation laws, and uniform accounting to any great extent.

Wonderful Picture Showing at T & D

Probably no more elaborate office properties have ever been employed in a motion picture scene than those in the production of "Burning Daylight," an adaptation of the widely-read novel by the late Jack London, which shows at the Richmond Theater today. The production, with Mitchell Lewis, includes a noteworthy cast, was made by C. E. Shurtleff, Inc., at the Metro studios in Hollywood, for release by Metro.

Massive mahogany desks, mahogany chairs deeply unholstered with leather, and glass-topped tables, together with rich Oriental rugs and costly draperies were used in the settings depicting the office of a wealthy New York broker.

The broker's office scene is in keeping with the story of "Burning Daylight." A. S. Le Vino, who wrote the scenario, followed closely the plot of Jack London's vigorous novel. The red-blooded hero, a master of men in Alaska, comes to New York and is in turn fleeced by stock gamblers, who know their own game better than he does.

Truckee, Calif., was the background for the Alaskan snow scenes in "Burning Daylight," photographed after the New York interiors were cleaned up.

Edward Sloman directed the production of "Burning Daylight." The director was extremely enthusiastic over the material with which he had to work. In the cast of "Burning Daylight" with Mitchell Lewis are Helen Ferguson, Gertrude Astor, William V. Mong, Edward Jobson, Alfred Allen, Arthur Edwin Carew and Milton Hall.

Oakland Will Aid Harbor Project

(Continued from Page One.)

clear," he said. "The ferry lines are an integral part of the transcontinental system, and as such are entitled to the same increase allowed railroad lines operating elsewhere under other conditions."

OAKLAND MERGER BEING DISCUSSED

OAKLAND, Aug. 6 — In the hands of twenty-one representative citizens selected from Alameda county at large will be placed the task of devising some form of federated city and county government which will be acceptable to every locality concerned, according to the text of a resolution which was the outcome of the preliminary meeting on the question of consolidation held at the Oakland City Hall last evening by representatives of most of the communities concerned. Pleasanton, Niles, San Leandro, Centerville and Newark, although invited, did not participate.

From the start the dominating fear of the gathering was that Oakland was attempting to aggrandize itself at the expense of neighboring communities; a fear which in every instance caused the substitution of the word "federation" for "consolidation," the latter being held an impossibility through the strong opposition of outside cities and districts to lose their separate identity.

Subscribe to the News.

T. & D. RICHMOND THEATRE

TODAY AND TOMORROW
MITCHELL LEWIS
—IN—
"BURNING DAYLIGHT"
From the story by Jack London
FORD NEWS
SELECT NEWS
GOLDWYN COMEDY

EYE STRAIN

like any other unnatural pressure, is bound to create a new imperfection at a weak spot. You don't want to lose the use of your eyesight, so aboid straining your eyes in any manner. eBtter bear the slight inconvenience of glasses than to permanently injure your sense of sight. If you eyes pain you, or if you suspect weakness in your vision, have a consultation with

DR. C. R. BLAKE
SPECIALIST
EYE, EAR, NOSE and THROAT
Rooms 1, 2, 3, 4.
704 Macdonald Avenue, Upstairs
RICHMOND. — — CALIF.

TOO LATE TO CLASSIFY

FOR SALE—$2700.00—Seven and one-half-acre chicken ranch with four-room house and good well fruit trees. $925.00 cash, balance monthly. Close to Richmond on highway. CONN BROS., 253 Sixth st.

FOR SALE—Furnished house. Price $3000; $500 cash, balance $25 a month. 612 Eighteenth street. Owner there all day Saturday, August 7. Address 399 Steiner street, Apt. 9, San Francisco 183-2t

FOR SALE—One block from Richmond Union High School, 4 room cottage on two lots; chicken house, garage for two machines, well, fruit trees, big vegetable garden; well suited for small family. Price $1900, part cash, balance to suit. Inquire 124 Twentieth street. 3t-184

NOTICE

L. H. Bowen, 245 Eighteenth street, wishes to announce that he will not be responsible for any bills contracted by his wife, Gertrude "Gertie" Bowen. 185.

Notice of Election

A new and complete Registration of Voters is required by law during the year 1920.

Every person entitled thereto must register thirty days before any election at which he or she desires to vote.

Registration for the purpose of voting at Municipal Elections for towns of the Sixth class, closes March 12th, 1920.

Registration for the purpose of voting at Presidential Primary Election, closes April 3rd, 1920.

Registration for the purpose of voting at August Primary Election closes July 31st, 1920.

Registration for the purpose of voting at General Election closes October 2nd, 1920.

You may register with the County Clerk or any of his deputies.

Dated: January 20th, 1920.

J. H. WELLS,
County Clerk of Contra Costa County, State of California.

The following are Registration Deputies:

A. H. MacKinnon—El Cerrito.
Frank Conlon—El Cerrito.
Mrs. Grace E. Castner—El Cerrito.
J. Sandvick—El Cerrito.
W. H. Williams—Giant.
Geo. E. Valencia—San Pablo.
Frank Silva—San Pablo.
Mrs. Marie Smith—Rodeo.
A. C. Faris—City Hall, Richmond.
J. A. Dendrich—City Hall.
Miss Georgia Johnson—208 Richmond Avenue.
Arthur D. King—104 Washington Avenue
Miss Virginia Griffins—420 Macdonald Avenue.
Martin J. Gordon—319 Macdonald Avenue.
J. H. Plate—610 Macdonald Ave.
Mrs. Jennie Lincoln—307 26th St.
John A. Miller—Pt. San Pablo.
Miss Pearl Anglum—2285 Macdonald Avenue.
Mrs. Marie L. Ogborn—521 Bissell Avenue.
Miss Nannie L. Nesbit—631 Bissell Avenue. ff-o3

News Classified Ads

Advertising Rates

The following advertising rates went into effect on the Daily News July 1, 1920:

First insertion per column-inch, 35 cents.

Subsequent insertion of same matter, 25 cents.

Twice a week rate, 30 cents.

Every other day rate, 25 cents.

One inch per month, $4.00.

Reading notices: 10 cents per line first insertion; 5 cents subsequent.

CLASSIFIED RATES

Minimum Charge, 35 cents

2 times	2 cents per word
3 times	3 cents per word
4 times	4 cents per word
5 times	5 cents per word
6 times	6 cents per word
10 times	9 cents per word

WANTED

APARTMENT HOUSE WANTED—Will furnish and operate apartment house in Richmond on long lease and terms agreeable to owner or builder. Phone Oakland 3398. 177-p

WANTED—To rent 6 or 7 room modern home. P. O. Box 831. 178-4t.

FOR SALE

FIVE room house, modern in every respect. Very cheap. Must be sold at once. Good terms. Phone Richmond 927, or call at 2221 Macdonald. 140-tf

STOLEN—At Grand Canyon Spring, one white nannie goat with brown stripe on back; six months old. $15 reward. Phone Richmond 1247. 179-6t.

ANOTHER BEAUTY—Here it is: 5 rooms, reception hall and breakfast room, real oak floors, 3-4 inch flooring, beautiful fixtures, exquisite paper, colonial fireplace, beautiful front porch, with cathedral window lights in porch column; located on the best street in the best location on south side. $1000 cash will handle this property; balance like rent. See this property before it is too late. E. J. CRANDALL, 235 Seventh Street; phone 1211. 181-2t

RANCH TO LEASE.

40 acres close to town and fit for raising pigs, comfortabl house, 10 acres under cultivation, horses, cow, farming implements, house partially furnished. Must sell immediately. Good show for the stock business, close to town, Telephone Richmond 927. Act quickly. W. H. Sanford, Agt. 138-tf.

|-| POLITICAL ANNOUNCEMENT |-|

ERNEST H. KUEFFER
Candidate for Republican nomination member of Assembly, Eighteenth district, primary election August 31, 1920.

WILL R.
SHARKEY

(INCUMBENT)
Candidate for the Republican nomination for
CANDIDATE FOR STATE
SENATOR
NINTH DISTRICT
CONTRA COSTA and MARIN
Primary Election August 31, 1920

REAL ESTATE FOR SALE

FOR SALE

$1050—3 fine lots on 8th st.
$ 775—2 fine lots on 22d st.
$1700—Cor. lot 65 x 100, 10th st.
$2500—Key lot off Macdonald on 7th st.
$2200—4-rm. md. cottage, 7th st.
$3350—4-rm. mod. cottage, 2 lots, with garage, terms.
$3200—2 lots, 5 room modern house; $700 cash, balance 6 per cent; close in.
$1900—2 lots, 5 room mod. cot. $500 cash, bal. like rent.
$3000—4 4-rm. flats, some terms.
$10,500—Brick business building in center of business district, netting 11 per cent on investment. Fine investment.

Insurance and Notary Work Promptly attended to.
CONN BROTHERS
253 Sixth st. Phone Richmond 627

$4750.00—5-room modern bungalow; lot 37 1-2x110; 2 blocks north of Macdonald avenue. Terms, $500 cash, balance $40 per month, including interest.

5-room modern bungalow; lot 37 1-2x100; 6 blocks north of Macdonald Ave. Price $3250. Terms, $750 down, balance $25 per month, including interest.

E. H. KUEFFER & CO.
715 Macdonald. Phone Rich. 1000

Grand piano and stool, $50.
Upright Peerless with bench, $175.
Peerless upright and stool, $150.
Organ in piano case and stool; in fine shape; $50.
200 Player Roll Music; will sell while they last, 3 for $1.00.
Burnham Phonographs with 10 records—20 selections—for $90.
10 sheets of good music for $1.00.
Late music always on hand. Call and hear our new Emerson records, Pathe and Gennett.
913 Macdonald Ave. Phone 1180 131-tf

REALTY BARGAIN—$1500 — Two lots, Nevin ave., between 20th and 21st sts. Good site for an apartment house, being one of the best renting localities in town. Terms if desired. Address "Owner," Box 134, Richmond, Calif., or call at 253 16th st after 4 p. m., rear cottage. 170mp

FOR SALE — Bedroom furniture. 341 Twenty-third st. 181 2-t.

|-| POLITICAL ANNOUNCEMENT |-|

CHARLES F. REINDOLLAR
Candidate for the Republican and Democratic nomination for State Senator. Primary Election August 31, 1920.

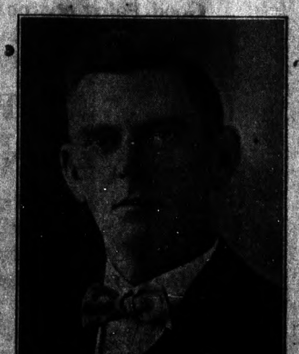

C. F. O'CONNOR
Candidate for Reublican Nomination Member of Assembly, Eighteenth district, Primary election August 31, 1920.

Capwells
OAKLAND

Clay, Fourteenth and Fifteenth Streets, - - - - - Oakland

Sale of Curtains and Draperies Reduced

Curtains Reduced

MARQUISETTE and VOILE CURTAINS, very neat and attractive, regularly $2.25—for $1.95.

MARQUISETTE and VOILE CURTAINS, hemstitched and finished with edge or insertion, regularly $4.00 for—$2.65.

MARQUISETTE and VOLIE CURTAINS with wide insertion, regularly $6 for—$4.35.
Regularly $7.50 for—$6.45.

SILK FIBRE DRAPERIES

Very handsome, width 45 and 50 inches, regularly $6.00 yard for—$3.65.

FILET NETS

In small detached figures and all-over effects suitable for any room.
Nets formerly priced to $2.75 yard for—$2.15
—Third Floor.

Draperies

GRENADINES — White and ivory, specially priced at 85c yard.

GRENADINES with colored dots, pink, blue and gold, specially priced at—89c.

MARQUISETTE, heavy mercerized drapery in 40-inch width, specially priced at—69c

SUNFAST DRAPERY, in two-tone shades and two-tone stripes, width 50 inches, regularly $3.75 for —$2.45.

Time to Make School Dresses

New Wash Fabrics

Mothers planning on making school dresses for little daughters will find pleasing materials here.

GINGHAMS—In a great variety of designs and colorings. Prices—45c to $1.00

DEVONSHIRE CLOTH—Fine sturdy fabrics for dresses—65c yard.

PERCALES—Always a favorite material because of its good wearing qualities—35c to 50c yard.

MADRAS—Heavy fabrics that are durable and handsome—75c to $2.50.

CLYDELLA FLANNELS—In white and stripes—$1.50 yard.
—First Floor.

Newest Neckwear

CHIC VESTEES in delightful variation. There are vestees with collars and collarless models as well, fashioned of nets, laces, organdies and batiste daintily trimmed. Also some very lovely ones of real Irish crochet and filet laces. Priced from $1.25 to $16.50.

REAL LACE COLLARS of Irish and filet in tuxedo style. Beautiful collars priced from—$2.75 to $13.50.
—First Floor.

Colorful Novelty Handkerchiefs

Such attractive sport handkerchiefs! Solid colors, colored borders and colored designs — a wide assortment to choose from. Of sheer lawns and linens. Priced from—15c each to $1.50.
—First Floor.

Women's Philippine Underwear

Dainty garments at most reasonable prices.

NIGHTGOWNS — Embroidered in various pretty patterns and daintily stitched. Prices—$3.95 to $6.95.

ENVELOPE CHEMISES — Finely embroidered, some finished with filet lace. Prices—$3.95 to $7.95

PHILIPPINE CORSET COVERS—Various pretty styles ranging in price from—$3.95 to $4.95.
—Second Floor.

Summer Needs in Notions

SANITARY SILK DRESS PROTECTORS in flesh and white. Used also to keep one's skirt from wrinkling. Price—$1.50.

ETON SILK SHIELDS in flesh. All sizes. Price $1.75.

HAND-PAINTED VANITY CASES, very attractive and useful—75c.

WOODEN COLLAPSIBLE HANGERS for traveling, a great convenience —50c.

ENAMELED SHOE TREES, pair—35c.

RUBBER HOUSE APRONS — Just the thing for camping—$1.25 to $2.00.

GOTHAM HOSE SUPPORTERS—Good quality, durable hose supporters on a 3-inch elastic girdle. Made of sateen combined with elastic. Price—$2.25.
—First Floor.

LOCAL LACONICS of Richmondites

W. H. Poage is giving his home a fresh coat of paint.

◆ ◆ ◆

Mrs. Agnes Pieper is very ill at her home as a result of an ulcerated tooth. She is being attended by Dr. Lucas.

◆ ◆ ◆

A. M. Howes is the busiest K.P. in seven states. When other news is scarce we can always dig up a K. P. story from him.

◆ ◆ ◆

Stanley Wood and family have returned from a trip to Los Angeles. They were accompanied home by Chester Wood.

◆ ◆ ◆

Upon petition of Orinda Park residents, the new county highway through San Pablo Valley has been named the Orinda Park Boulevard.

◆ ◆ ◆

Mr. and Mrs. J. F. Brooks, Mr. and Mrs. George B. Fredenburg and Mr. and Mrs. James Arnold leave today for a two weeks' camping trip to Graniteville, in the Sierras.

◆ ◆ ◆

A petition for letters of administration on the estate of the late J. J. Maloney has been filed in the Probate Court. Alice Garrison is the petitioner. The value of the estate is estimated at $10,000.

◆ ◆ ◆

Ten more new bungalow homes are in progress of erection in Tapscott Park, adjoining Richmond on the east of San Pablo avenue, and they are for sale at a bargain and at terms just like rent. See advertisement elsewhere in this paper

◆ ◆ ◆

Otto A. Poulsen and family are enjoying a delightful motor trip in the Lake Tahoe country. They visited Mrs. Poulsen's brother at Reno. They are now at Donner Lake. Poulsen writes that there is no gas shortage at the latter resort.

◆ ◆ ◆

A benefit whist party for one of their members was held by the Young Ladies' Sodality of St. Mark's Church in the assembly room of the church last night. A large attendance was present and a good sum raised for one of the ailing members for whom the party was given.

◆ ◆ ◆

A delightful party was given in honor of Katherine Conwell at the home of Mrs. J. T. Conwell yesterday. Among those present were: Ruth Sohler, Healdsburg; Ida Engelking, Patricia McDowell, Lucretia Murray and Meta Leard. During the party songs and games were enjoyed, refreshments were served, and cards and favors were distributed.

Mrs. Bert Carmichael has just returned from a vacation in Mendocino county.

◆ ◆ ◆

Mrs. E. A. Martin and daughter, Kathleen, 164 Eighteenth street, have just returned from a two weeks' vacation in the south.

◆ ◆ ◆

Mrs. Henrietta Baker and sister, Grace Tallman, from Eureka, have returned here from a two weeks' vacation in the Yosemite.

◆ ◆ ◆

Zeb Knott, Clinton Smith and Charles Brown are back from their hunting and fishing trip at Lake Tahoe and in Mendocino county.

◆ ◆ ◆

For the purchase of a nice home place and a modern new five-room bungalow on it, apply to the Tappscott Park Co. Terms like rent. See their advertisement elsewhere.

◆ ◆ ◆

Judging by the crowds in the stores yesterday, the merchants must have had quite a satisfactory "Dollar Day." They were certainly busy handling out their bargains.

◆ ◆ ◆

Automobiles driven by W. H. Schrader of Richmond and W. B. Green, an interstate tourist, collided at Macdonald avenue and Twelfth street Thursday night. The machines were damaged, but no one was injured.

◆ ◆ ◆

A Ladies' Night will be held on the first Thursday in September by the Moose. Reports on the national convention of the Mooseheart will be heard at the same meeting from Grand Regent of the Mooseheart Legion Joseph Van Der Naillen of Oakland and Judge Sturtevant of San Francisco.

◆ ◆ ◆

With no water restriction placed on water usage by the board of trustees of Martinez, the water shortage faced by industrial plants near Martinez continues as grave as ever. The Shell Oil Company is operating day by day with only a limited amount, barely sufficient to forestall its plant being closed.

◆ ◆ ◆

Eight candidates were initiated by the Pythian Sisters of Richmond Temple at the Pythian Castle. Many visitors were present from Oakland, including District Deputy Anna Bowyer and Grand M. of R. C. Mrs. Louise Holmes. A. M. Howes was also present as a guest of honor and addressed the meeting.

NOTICE

Special meeting Steam Fitters Unions No. 436 on Tuesday, August 10.

H. A. GROVER, Sec'y.

NEW LIQUORS SAID TO BE RANK POISON

Hundreds of gallons of poisonous "moonshine" liquor made of prunes have been distributed in various localities along the peninsula, according to prohibition enforcement officers who yesterday confiscated a galvanized iron still on the chicken ranch of Albert Wheeler, 376 North D street, San Mateo. They arrested Wheeler and W. M. Morgan, a taxi driver, accusing them of violating the dry laws.

All persons who have purchased the contraband mixture are warned by the prohibition agents not to drink it. They say that liquor, unless distilled in copper, is most likely to be a deadly poison. Besides the iron still, the officers—Harry H. Drew, A. Shurtleff, H. M. Kupser and Fred W. Burgess—seized 200 gallons of prune mash and a gas stove.

COUNTY PEOPLE ARE FOR KUEFFER

Ernest H. Kueffer, candidate for the assembly, returned to Richmond yesterday after a jaunt through the county, and he expressed his pleasure at the trip. Mr. Kueffer says that he was enthusiastically received at all the points he visited, and he indicated that he was far from displeased at his prospects for carrying the districts at those points.

Mr. Kueffer was particularly well received at Concord, and he says the Concord cattlemen are getting ready for the big rodeo that is to be held there August 14 and 15.

Kueffer says this is going to be one of the niftiest shows of its kind ever pulled off in this section of the country. "They have engager bronco busters from Texas and other points, and the best riders in the country will compete. They're going to have a regular old '49 gathering and are making great praparations to entertain all out of town visitors. Concord people did their part in making the Richmond Fourth of July celebration a great success, and I think it would be a nice spirit of reciprocity for Richmond people to take in the rodeo at Concord, and believe it is going to be worth while," said Kueffer.

Every place that Keuffer visits gives him a splendid reception, and the prospects for his overwhelming election grows day by day. Kueffer is growing on the people and they're going to elect him.

Anticipation is the Best Part of Vacation

SEN. SHARKEY MADE FAVORABLE RECORD

Senator Sharkey served this country as assemblyman prior to his election to the senate and has made for himself and for his constituents a good record.

In the last session of the legislature he was a member of such strong committees as education, finance, hospitals and asylums, manufacturers, municipal corporations, oil industries, reconstruction, revision and printing. He was chairman of the committee on county government, one of the most important committees of the legislature and through which all matters affecting the administration of county affairs must pass.

Senator Sharkey fathered the big appropriation bill for the improvement of the river between Martinez and Antioch, and it was due to his efforts that an appropriation of $67,500 was secured for this work.

Senator Sharkey handled the big program of school legislation, one of the largest and most important that has been before the legislature in recent years. To him has been given the credit for the big battle that was conducted through the session for recognition for the rural schools and which has made for him a place in the records of the public school system of California.

The people of the eastern end of the county appreciate the good work done by Senator Sharkey during his term as a representative in the legislature from this county and will willingly accord him their undivided support in the August primary election.—Brentwood News.

McPherson Buys Russell's Store

John McPherson, former guard at Hercules and at San Quentin prison, has purchased the cigar store formerly conducted by Charles O. Russell, 308 Macdonald avenue. Mr. McPherson plans to enlarge and improve the place. Russell is now devoting all his time to his new automobile venture, and he is meeting with considerable success in the new field.

Everything was very quiet last night, nothing much in a news line stirring.

Try the News for Job Printing.

Industries to Pay for Harbor

(Continued from Page One)

waterfronts of Albany, Oakland, Alameda and Berkeley, was recommended, and the Oakland City Council was asked to appropriate $200,000 or more for the completion of municipal harbor improvements in recommendations made by the harbor development committee of the Chamber of Commerce yesterday at the Hotel Oakland.

J. J. McElroy, after lauding Oakland as an ideal manufacturing city from the standpoint of rail and water transporttaion, climate and labor conditions, supported the requests of City Engineer Hecke, who said that $672,000 was needed to put the municipal waterfront projects, wharves, etc., on a paying basis.

"If the city of Oakland were to build a three-story, concrete wharf, 2000 feet long and 80 feet deep as a warehouse or terminal on the waterfront, we could rent every foot of space in it for enough to underwrite the cost in ten years," declared McElroy.

Electrolysis Suit Is Set for Oct. 5

MARTINEZ, Aug.5—Trial of the suits brought by the City of Richmond and the Standard Oil Company against the San Francisco and Oakland Terminal Railways and the People's Water Company, in which they seek to have abated electric current used by the railroad and which it is claimed is causing disintegration of the oil company's tanks through electrolysis was set today by Superior Judge A. B. McKenzie for October 5. The oil company claims the current follows the mains of the water company and is destroying their storage tanks.

A large class of candidates are to be initiated tomorrow night at the regular meeting of the Liberty Homestead of Yeomen, and the initiation is to be followed by a banquet. Plans are also completed for a dance to be given at East Shore Park on Saturday evening, August 14. It is expected that Pacific Coast Manager W. J. Elliott will be present at this meeting. Miss Anna Sullivan is chairman of the committee on arrangements for the evening.

Subscribe for the DAILY NEWS.

ANDRADE ESTATE

Letters of administration in the estate of Emma G. Andrade, who died July 26, are asked by her son, Frank Andrade, in a petition filed in the Superior Court. The estate consists of three acres of land at San Pablo valued at $2000. The heirs are the husband, Antone C. Andrade, and eight sons and daughters.

Newly Arrived Coats

NOW ON DISPLAY

Just received a large shipment of Plush and Fur Coatees, Salts, Peco and Behring Seal Plush with beautiful Skunk, Opossom and Australian Ring-tail Collars; some are belted, others with loose flowing back; 36 to 42 inches long.

And Unusual Values at

$39.50 to $150.00

GARFINKLES'

We Give and Redeem Richmond Merchants Coupons

623-625 Macdonald Avenue

Baby's Clothes from Head to Toes

BABYLAND 909 Macdonald Avenue

The Baby Shoppe of Service

We Weigh the Baby Free Toledo Scales, Accurate Weight by Ounces

WE HEM DIAPERS FREE

We give and redeem Richmond Merchants Coupons.

If You Would Please These Women

(and all other women) take them home some of the bread, cake, pies, doughnuts and other tasteful and delicious things fresh every hour from the ovens of

Verry Best Baking Co.

In the short time we have been at Twenty-third and Macdonald avenue our trade has so largely increased that we are now adding another storeroom and doubling capacity. It is all baked by electricity. Take a sample home to your wife—she will tell you.

The Guardian of Capital Invested in the Barn is Paint

Good Paint postpones the day of destruction and decay. Your Barns and Buildings are an Investment and require preservation. Paint costs less than lumber. A protective coat of

W. P. FULLER & CO.'S BARN *and* ROOF PAINT

is insurance against weatherwear and loss. A coat of good Paint is a barrier between wood and weather. Fuller's Barn and Roof Paint safeguards the surfaces. It seals the wood, clings to the surface and wears. Made in six colors.

70 Years

W. P. FULLER & CO.

Manufacturers

Paints, Enamels, Stains, Varnishes, Pioneer White Lead

For Sale by Distributors of W. P. FULLER & CO.'S PRODUCTS

309 310

309—Apron, 60c

Stamped on Batiste Finish Lawn for dainty embroidery in shades of Pink, Lavender and Green.

310—Apron, 60c

Stamped with a very dainty design on fine quality Batiste Finish Lawn for embroidering in Yellow and Black.

Sweater Yarn

FOR FALL

JUST ARRIVED

The Hank $1.25

The Ball, 65c, 70c, 75c

FLOSS CUSHION FOR SOFA PILLOWS— 75c to $1.50

Present this ad and get a Shopping Bag FREE

MEET ME AT

The Fair

Phone Richmond811

731 Macdonald Avenue

We give and receive trading stamps

Twins for Every Family

They are

"QUALITY and SERVICE"

Their lineage is traced by the century.

We don't claim parentage, but have adopted both.

You should know them intimately.

"Quality and Service" are at home in our store.

Demand both.

The phone is handy; we are always ready to make a delivery of your order, and many of our customers have charge accounts, which relieves them of difficulties and annoyances.

Our guarantee of "Quality and Service" goes with every pound of RYZON, the Perfect Baking Powder, which is endorsed by the chefs of the finest Hotels, Restaurants and Institutions in this country.

They are most exacting in their requirements, which should strongly recommend RYZON to the Particular Housewife.

A ful 16-ounce pound at 45c—less than the price of high-grade baking powder before the war.

Also in convenient 25c and 15c sizes.

J. F. Stiefvater

801 MACDONALD AVENUE

Telephone 83. No Charge for Delivery.